

17/00806/AL

APPROVED PLANS RECEIVED  
19.6.2017

Scottish Borders Council  
Environment &  
Infrastructure  
  
- 1 AUG 2017  
  
Town & Country Planning (Scotland) Act  
**REFUSED**

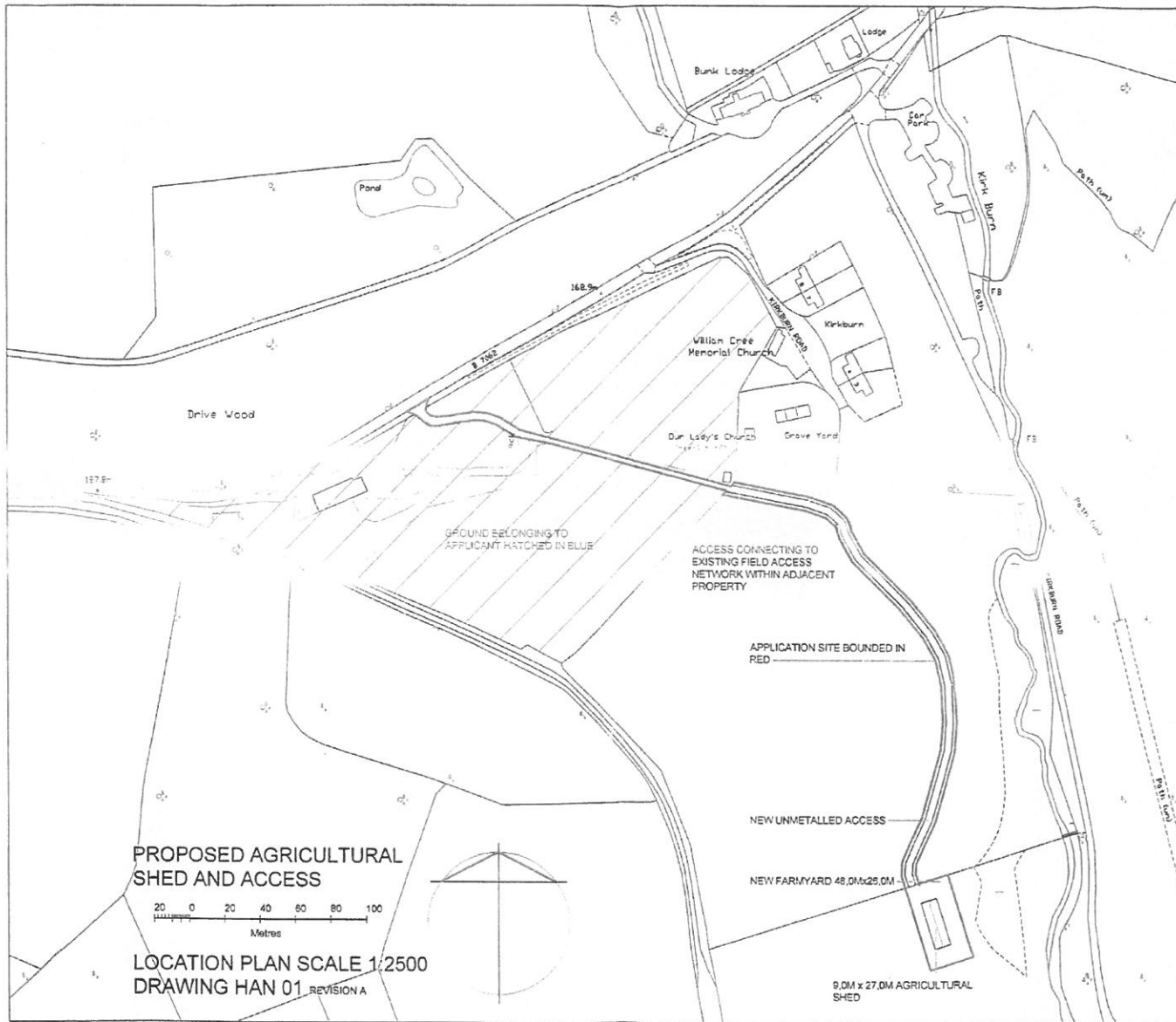

NORTH EAST ELEVATION

177008067 FUL  
RECEIVED - 5 JUN 2017

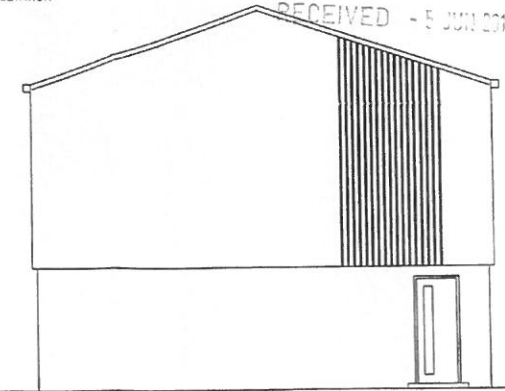
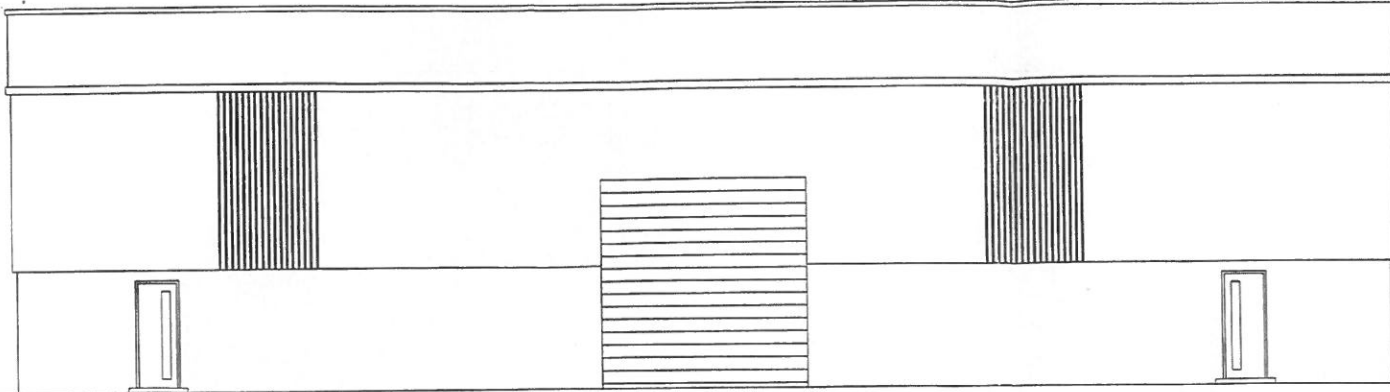

WARLEY EVERITT BIG 6 SHEET ROOF

NORTH WEST ELEVATION

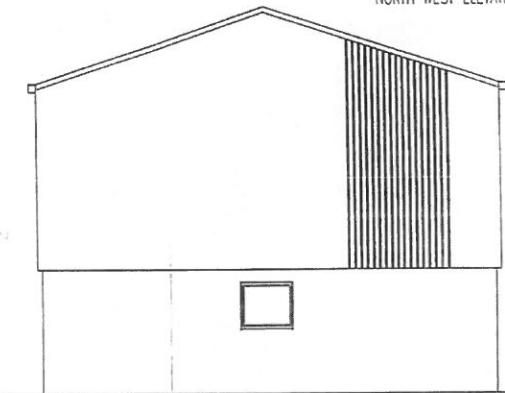
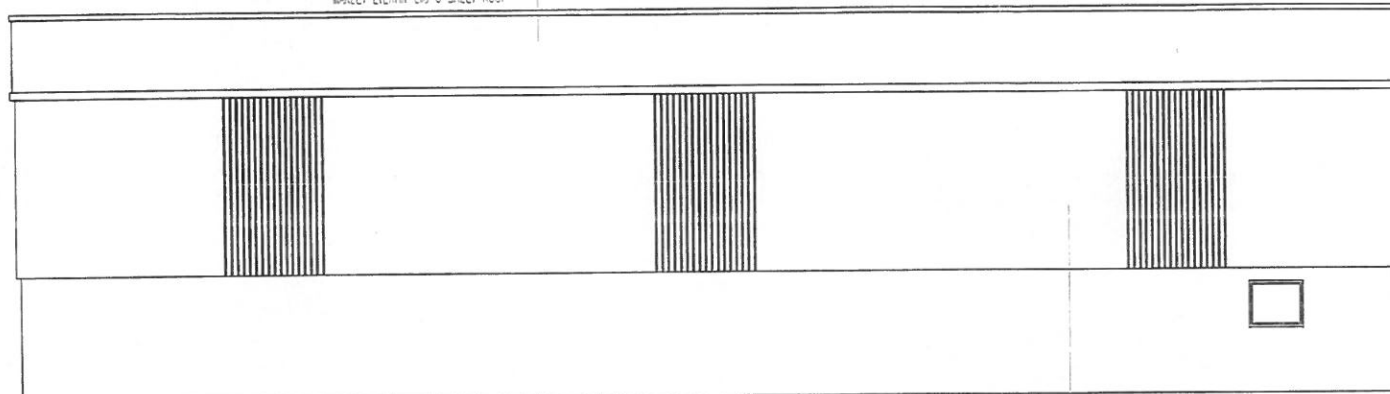

SOUTH WEST ELEVATION

27.0M

EXTERNAL WALL CLADDING PROFILE STEEL SHEETING - COLOUR GREEN

SOUTH EAST ELEVATION

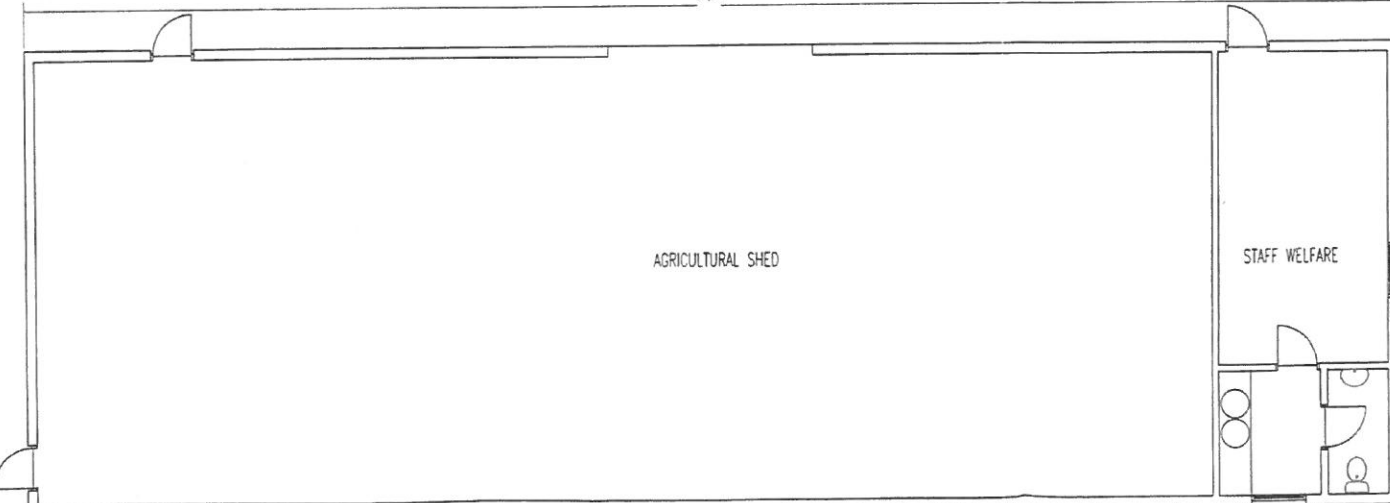

GROUND FLOOR PLAN

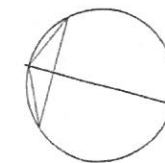

Scottish Borders Council  
Environment &  
Infrastructure

- 1 AUG 2017

Town & Country Planning (Scotland) Act  
**REFUSED**

1.0 0 1.0 2.0 3.0 4.0  
METRES - SCALE BAR FOR 1:100 (DRAWING PRINTED ON A3)

SCALE 1:100 OR AS STATED JUNE 2017

dra HAN 02 GENERAL ARRANGEMENT AND  
REVISION -- ELEVATIONS

PROPOSED AGRICULTURAL BUILDING  
KIRKURN, CARDRONA, PEEBLES  
for  
Cleek Poultry Ltd